MILSON
|
real estate

1101/118 Alfred Street Milsons Point NSW

3 **2** **2**

Boasting world class views of the Harbour Bridge, Sydney CBD, Barangaroo and surrounding waterways, this meticulously presented home embraces an enviable Milsons Point lifestyle. Located in the exclusive North Residences, a well maintained and tightly held complex, this impressive opportunity will appeal to families and downsizers alike.

- Expansive layout with world class panoramic vista
- Covered entertaining balcony with second open-air balcony
- Water views from both balconies, living areas and kitchen
- Gourmet stone island kitchen with quality appliances
- Generous bedroom proportions, master with ensuite and walk-in robe

For full version visit the website

Type : Apartment
Price : $ 4,400,000
View : https://www.milsonre.com/sale/nsw/north-shore-lower/milsons-point/residential/apartment/6262975

Chris Bell
02 9007 5300

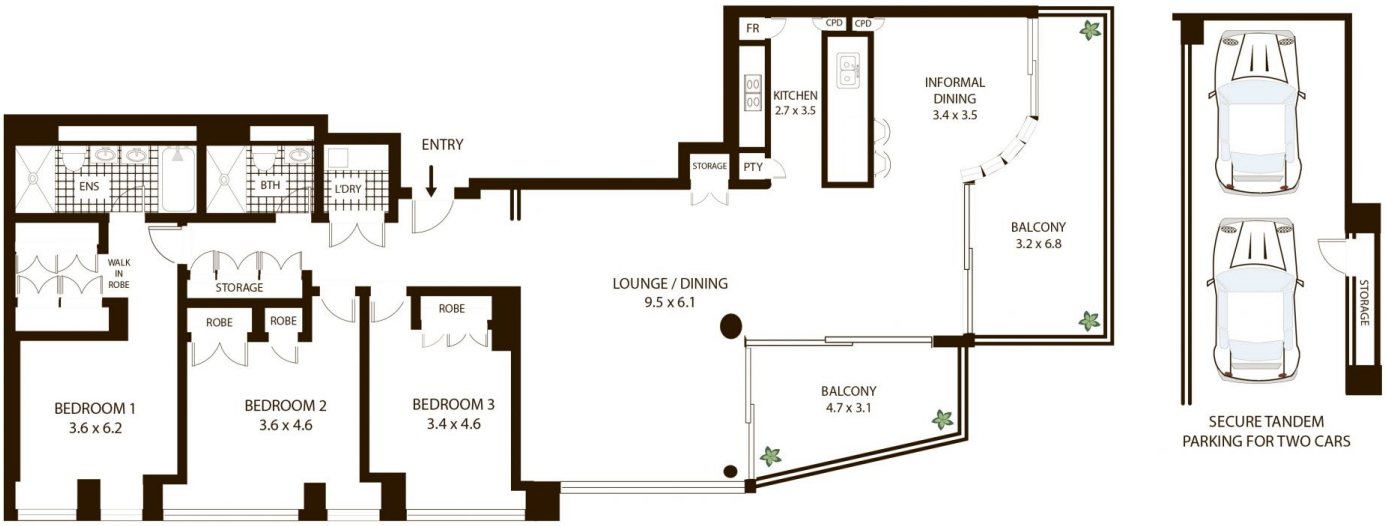

1101/118 Alfred St, Milsons Point

All measurements are approximate only. Plan is provided as an indication of layout

0 1 2 3 M

SCALE